Viole

Martin Lohse

Double Concerto in G

for recorder, cembalo and strings
'less divisi' version

Double Concerto in G

for recorder, cembalo and strings
'less divisi' version

Martin Lohse 2018/2025
W. 51d
dedicated to Bolette Roed and Arte dei Suonatori

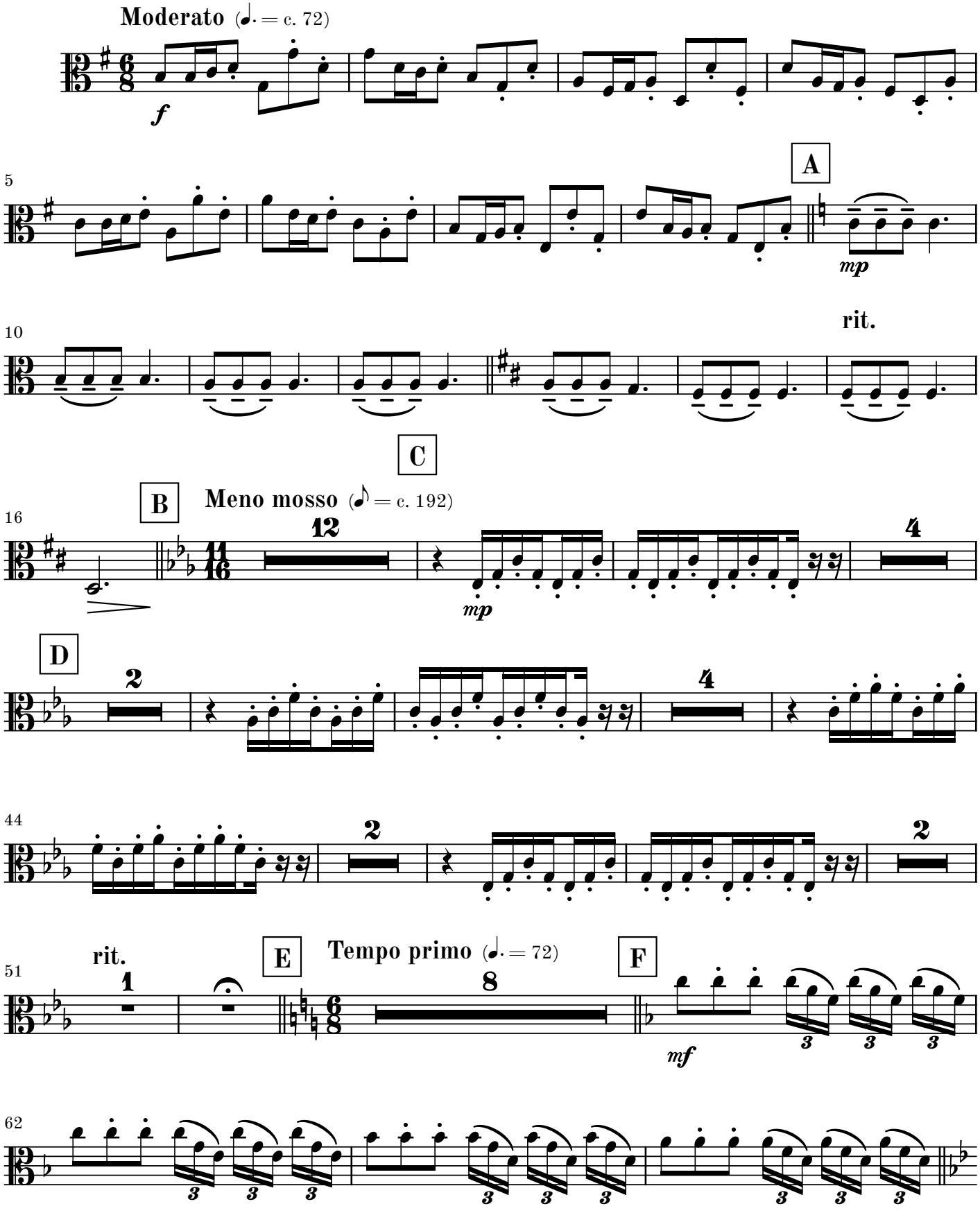

© 2026 Martin Lohse | Mirror Music | MM 1.2-3 | ISMN 979-0-706837-64-2
Complete catalog and performance materials at www.martinlohse.com

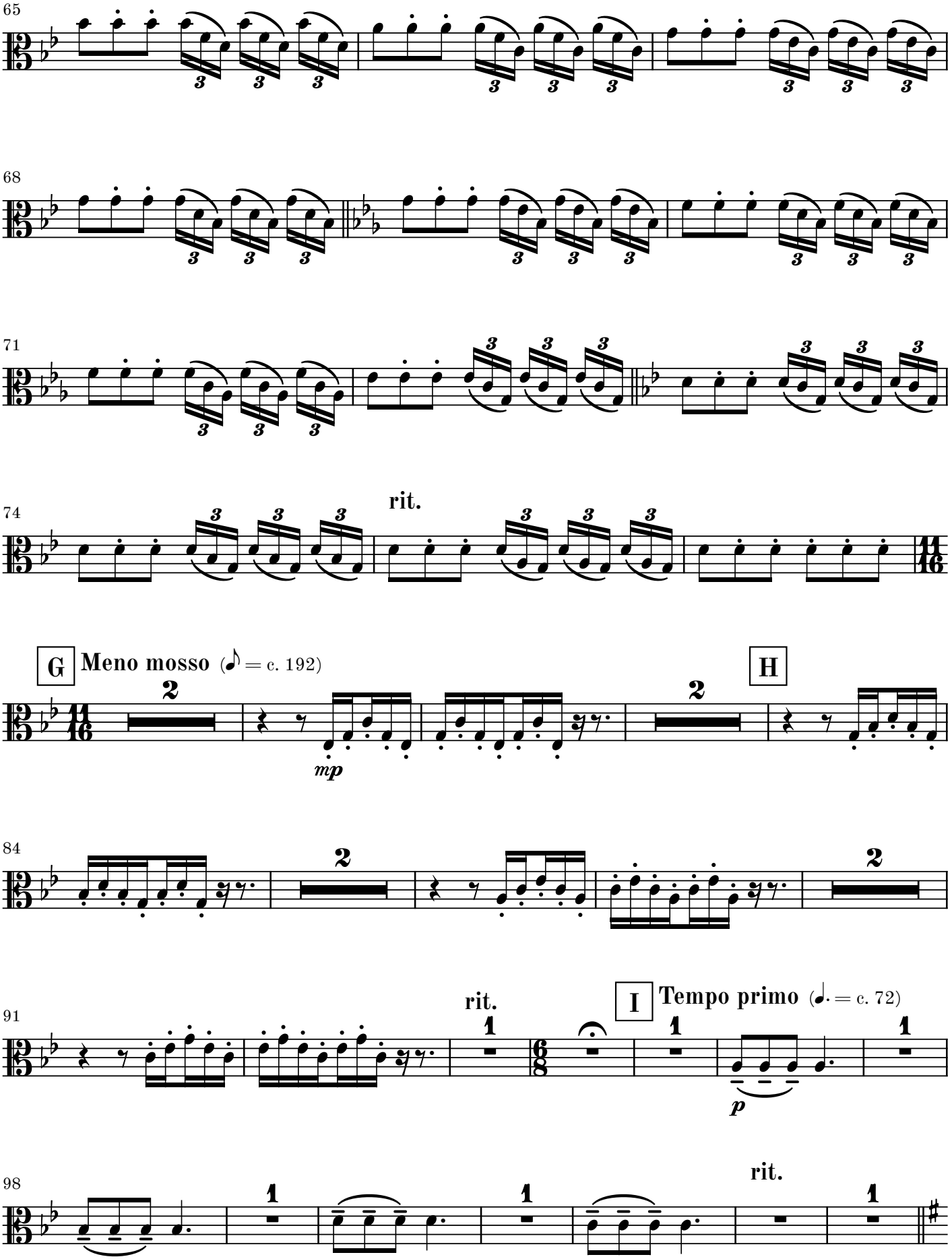
65
68
71
74
rit.
G
Meno mosso (♪ = c. 192)
mp
H
84
91
rit.
I
Tempo primo (♩. = c. 72)
p
98
rit.

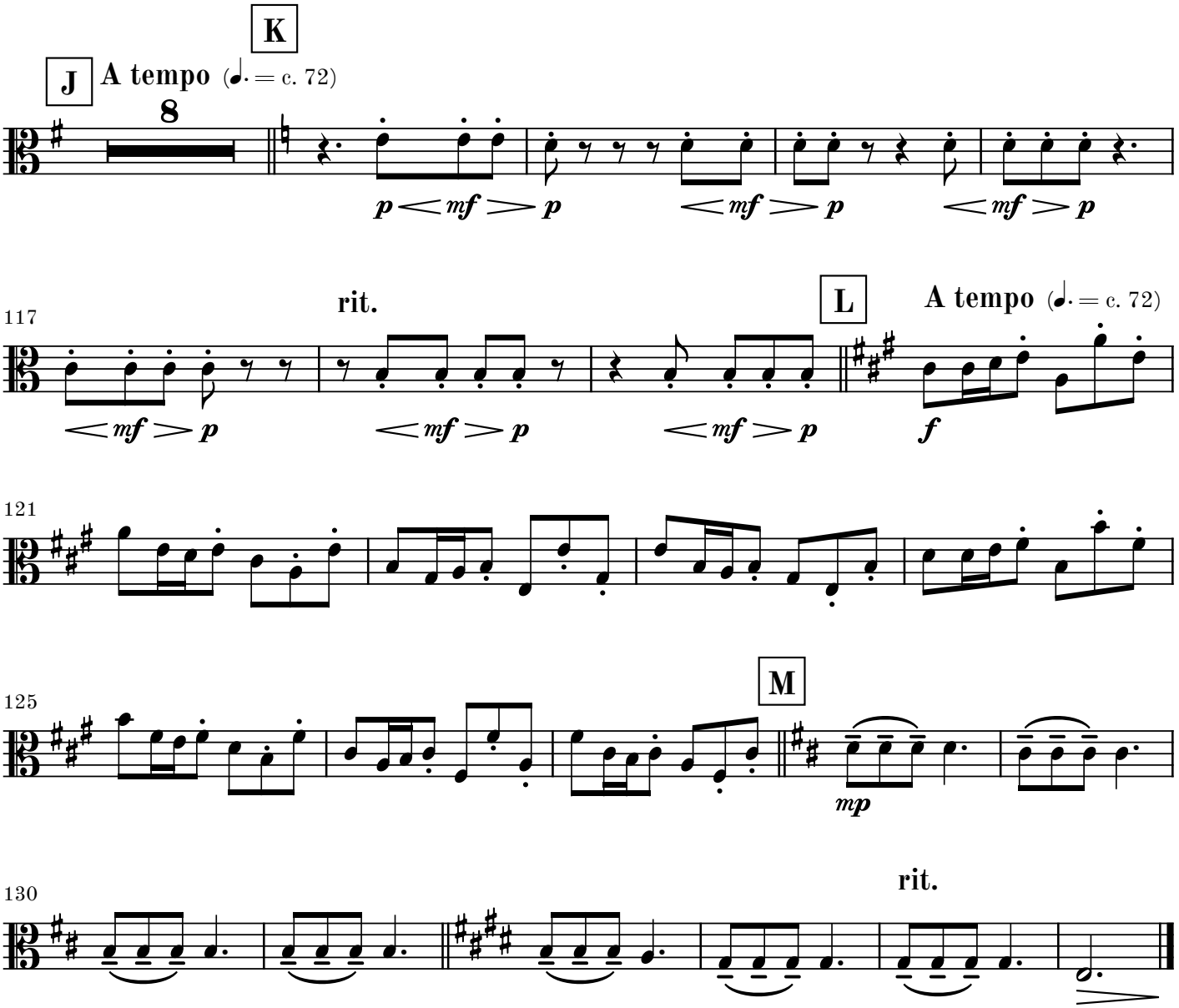
K
J
A tempo (♩. = c. 72)
8
p < mf > p
< mf > p
< mf > p
117
rit.
L
A tempo (♩. = c. 72)
< mf > p
< mf > p
< mf > p
f
121
125
M
mp
130
rit.

Go to next page

blank page for better page turn

Movement II - Allegretto

Allegretto (♩ = c. 120) **A**

3

p

7

12

17 **B**

22

27

32 **C**

37

42

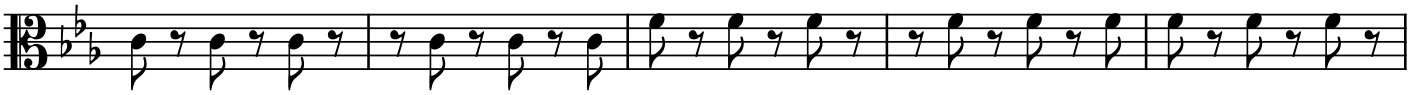

47

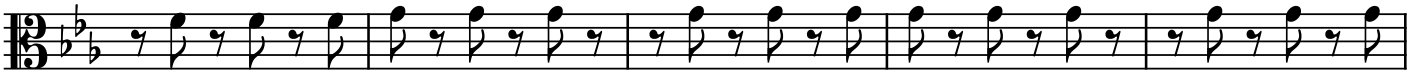

D

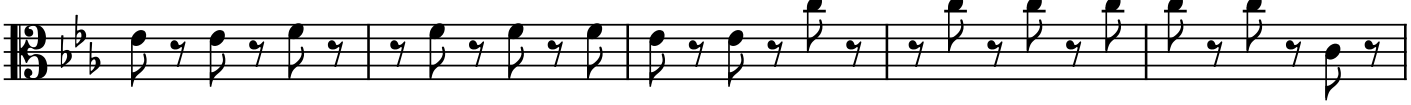

57

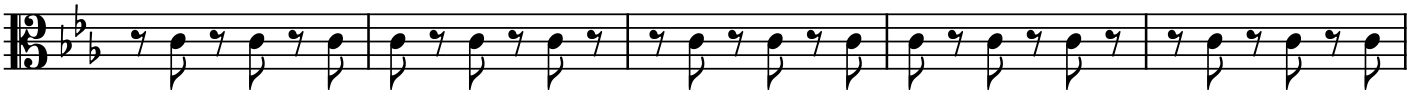

62

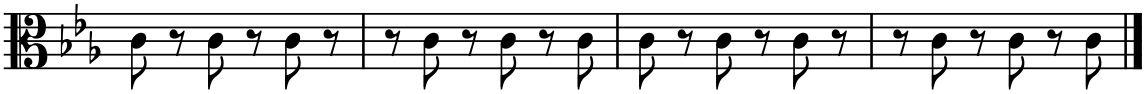

Movement III - Largo

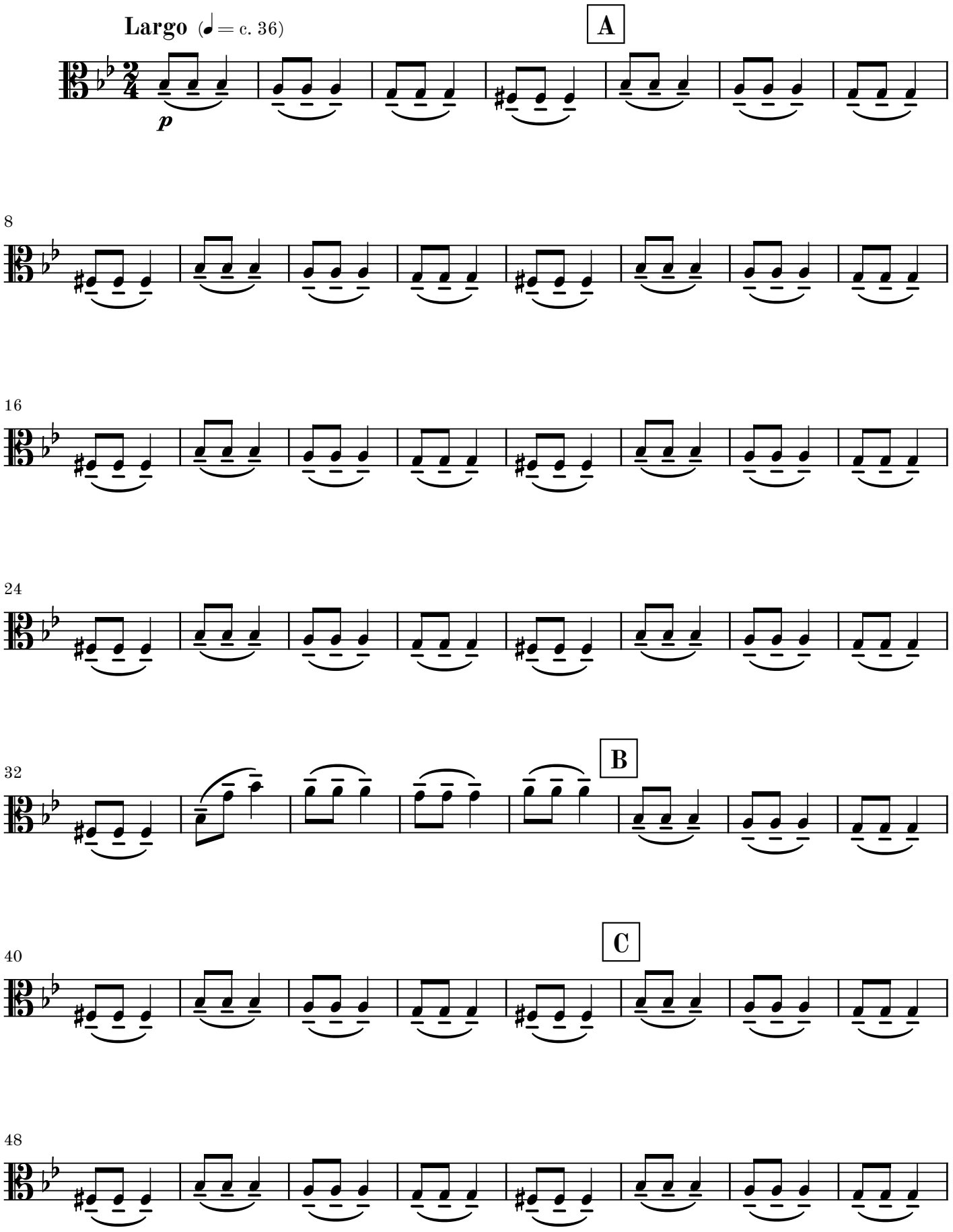

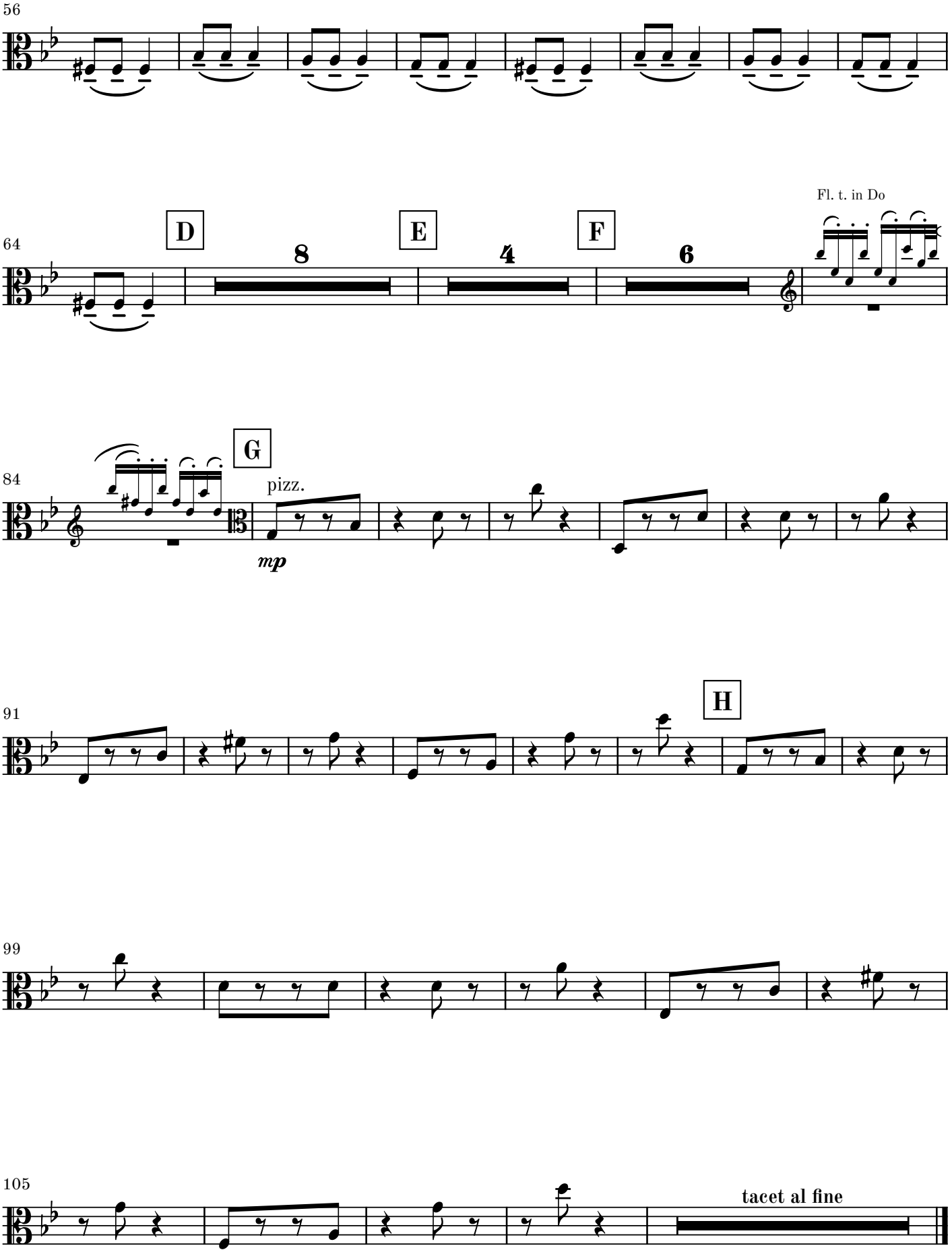
56
64
D
8
E
4
F
6
Fl. t. in Do
84
G
pizz.
mp
91
H
99
105
tacet al fine

Movement IV - Vivace

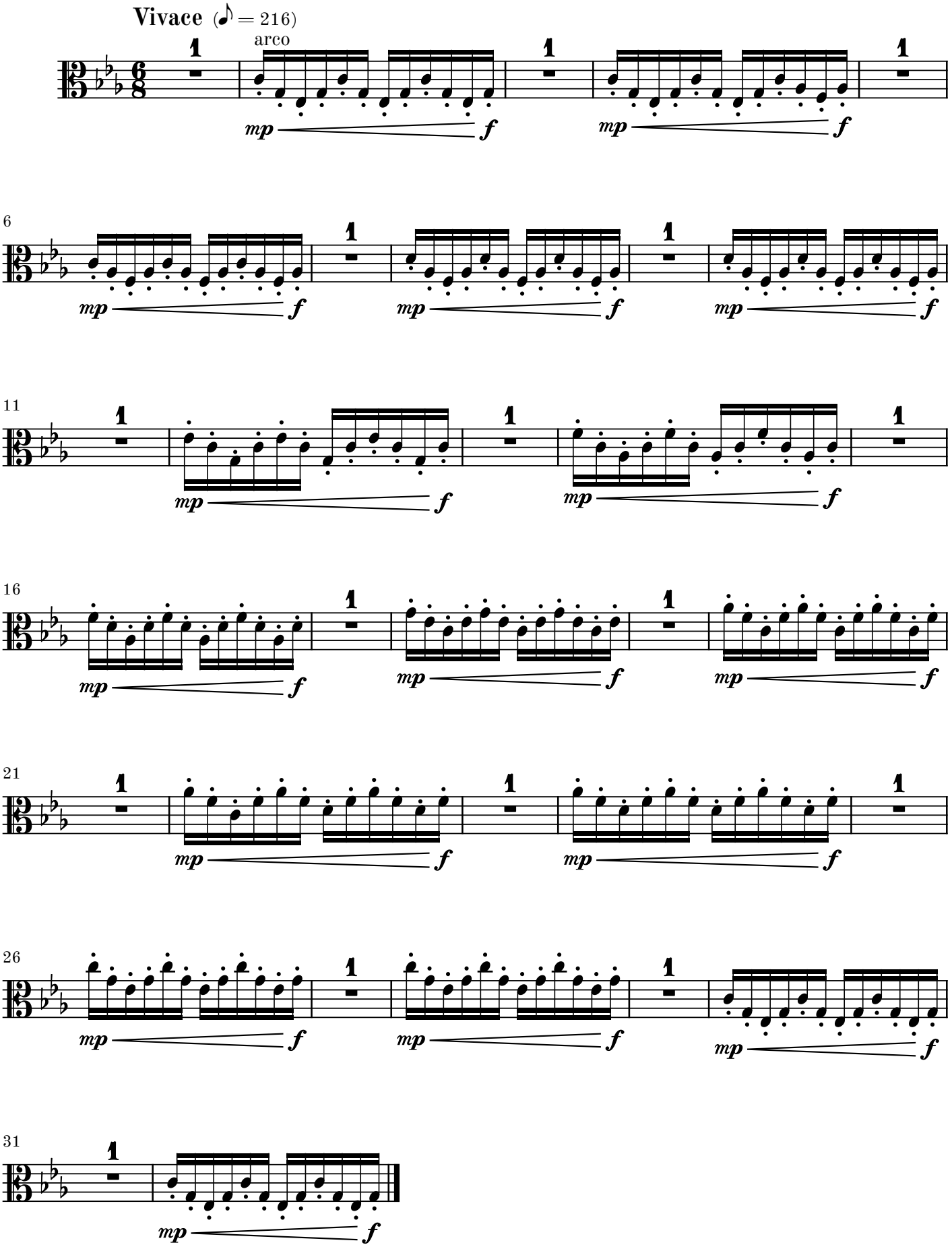

Go to next page

blank page for better page turn

Movement V - Siciliano

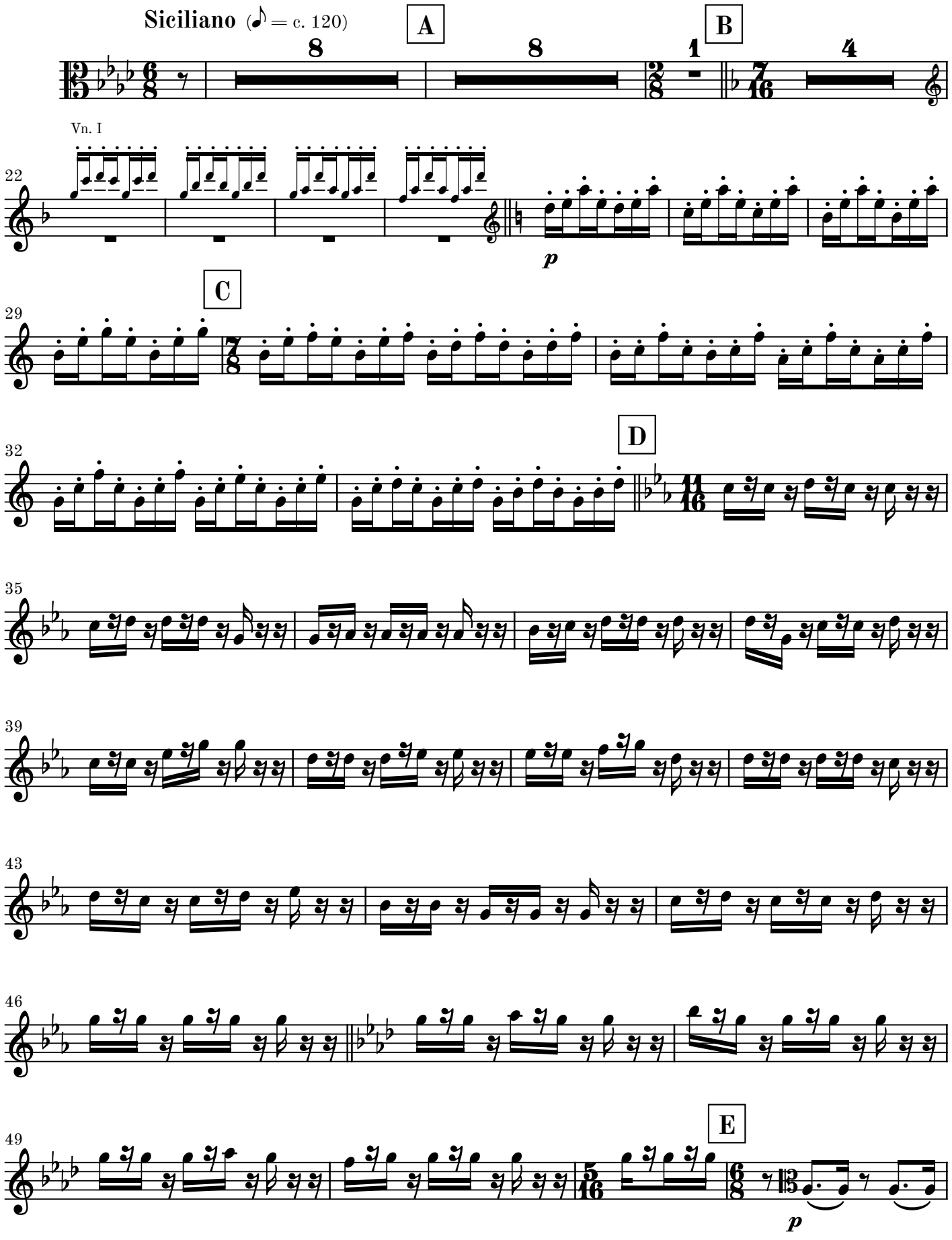

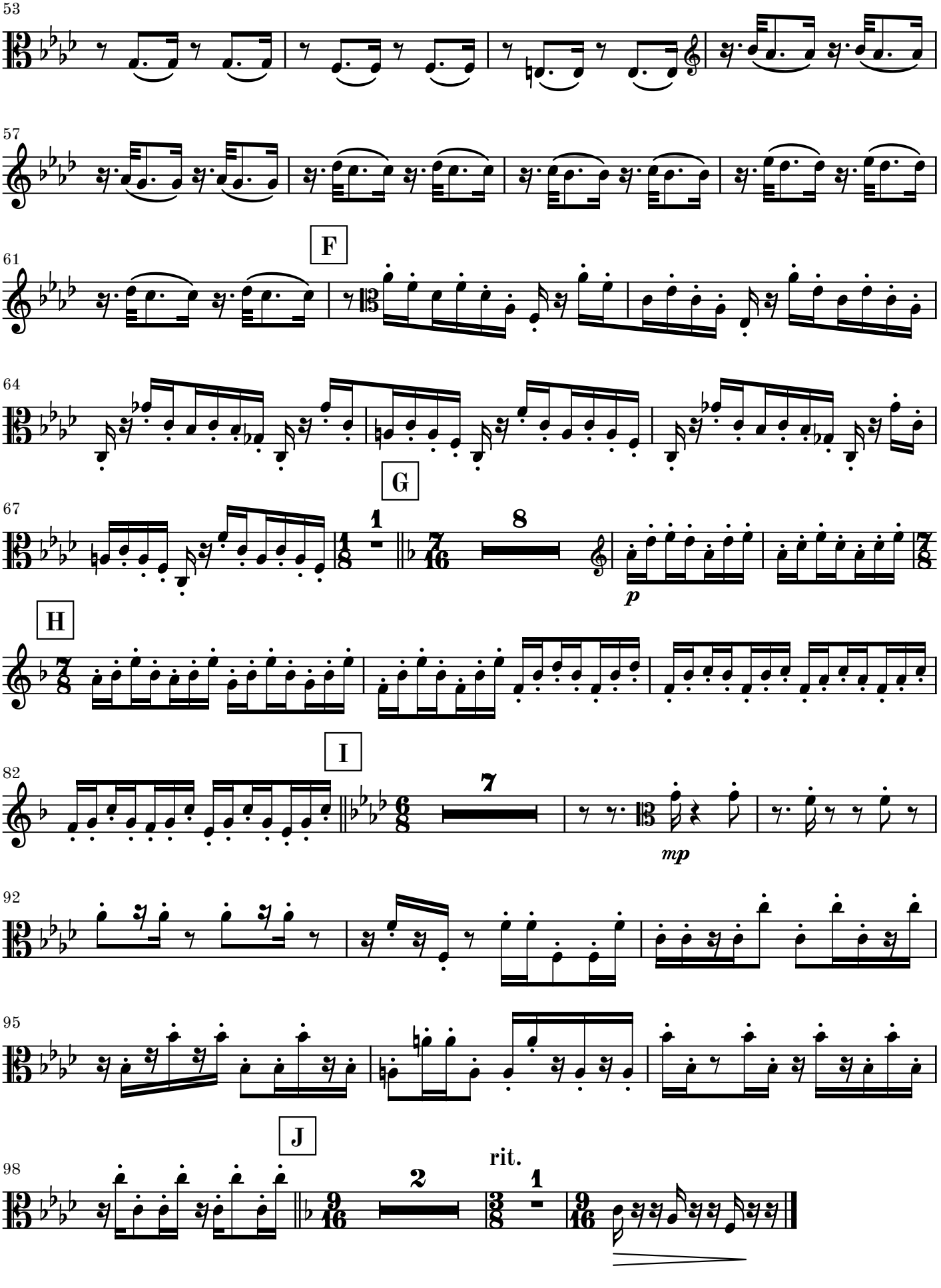
53
57
F
61
64
G
67
1
8
p
H
I
82
7
mp
92
95
J
98
2
rit.
1

Movement VI - Vivace

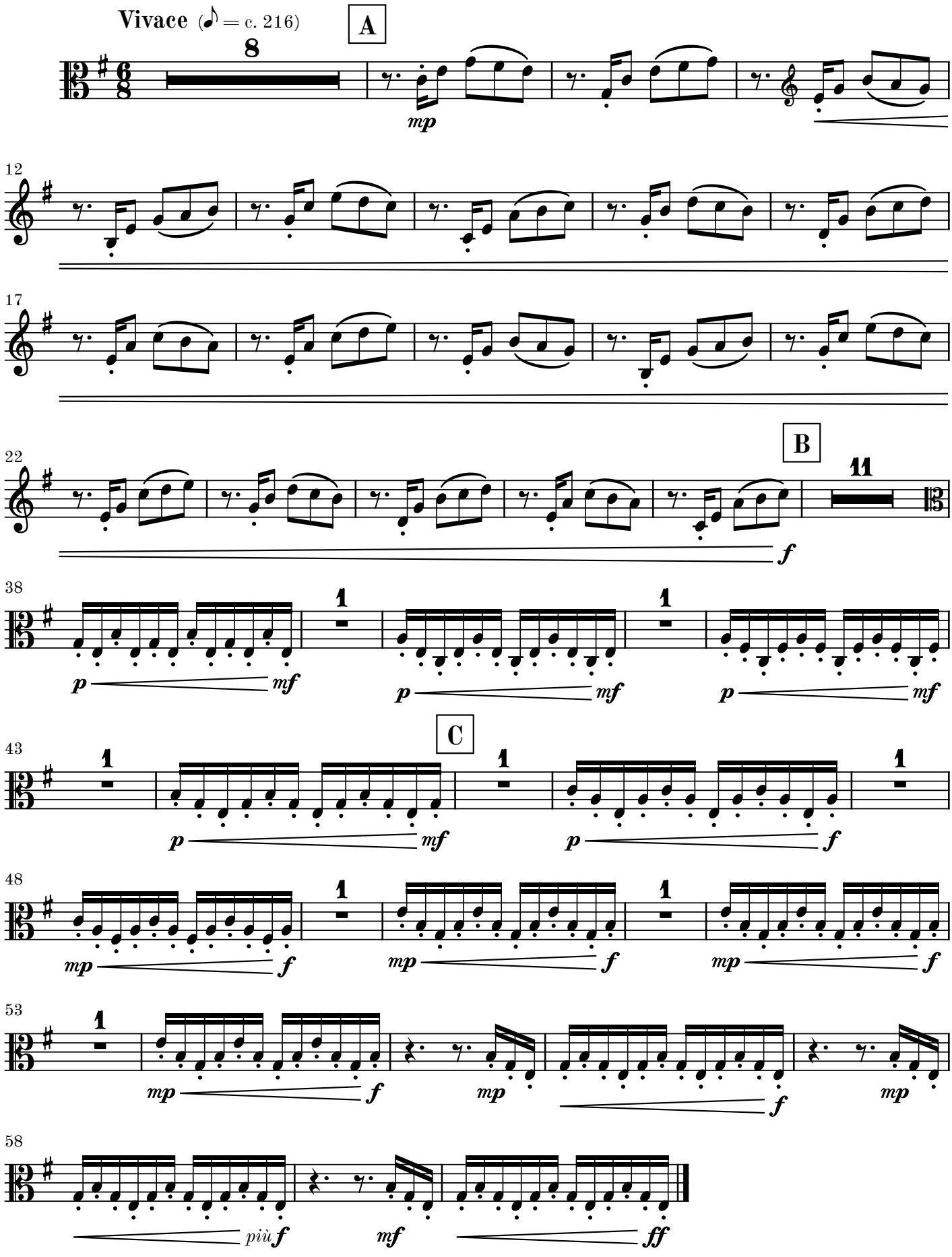

Movement VII - Allegro con moto

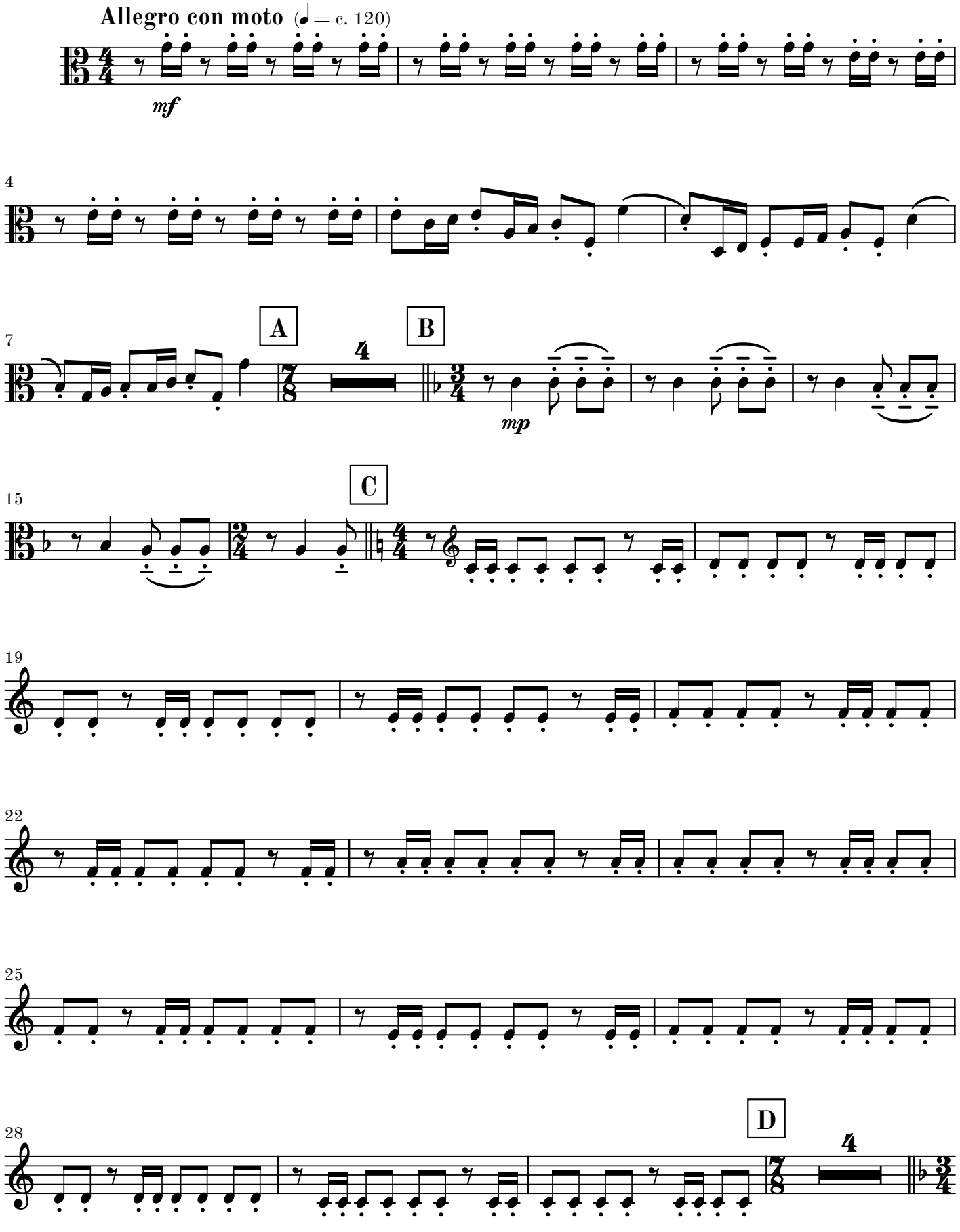

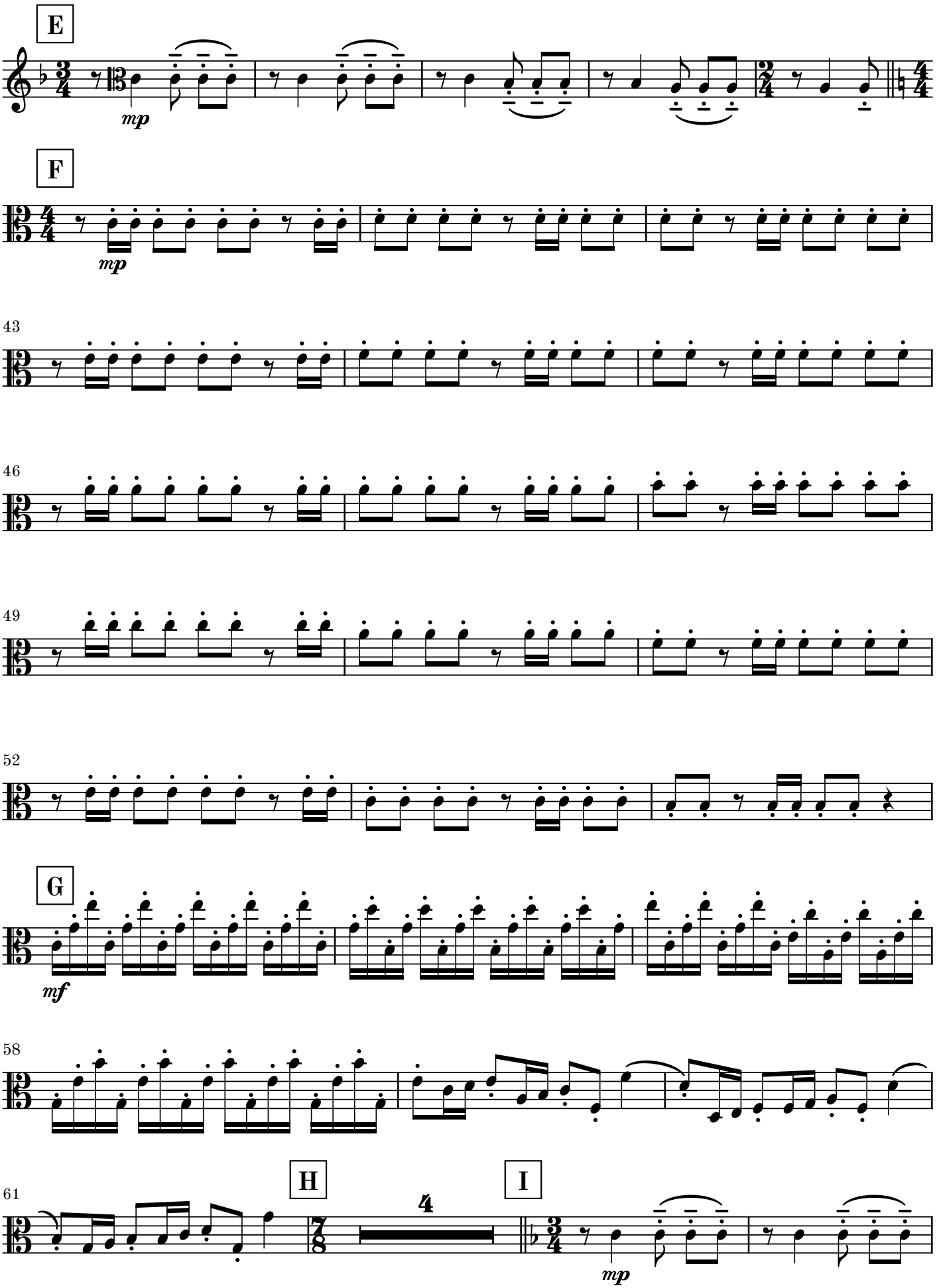
E
mp
F
mp
43
46
49
52
G
mf
58
61
H
4
I
mp

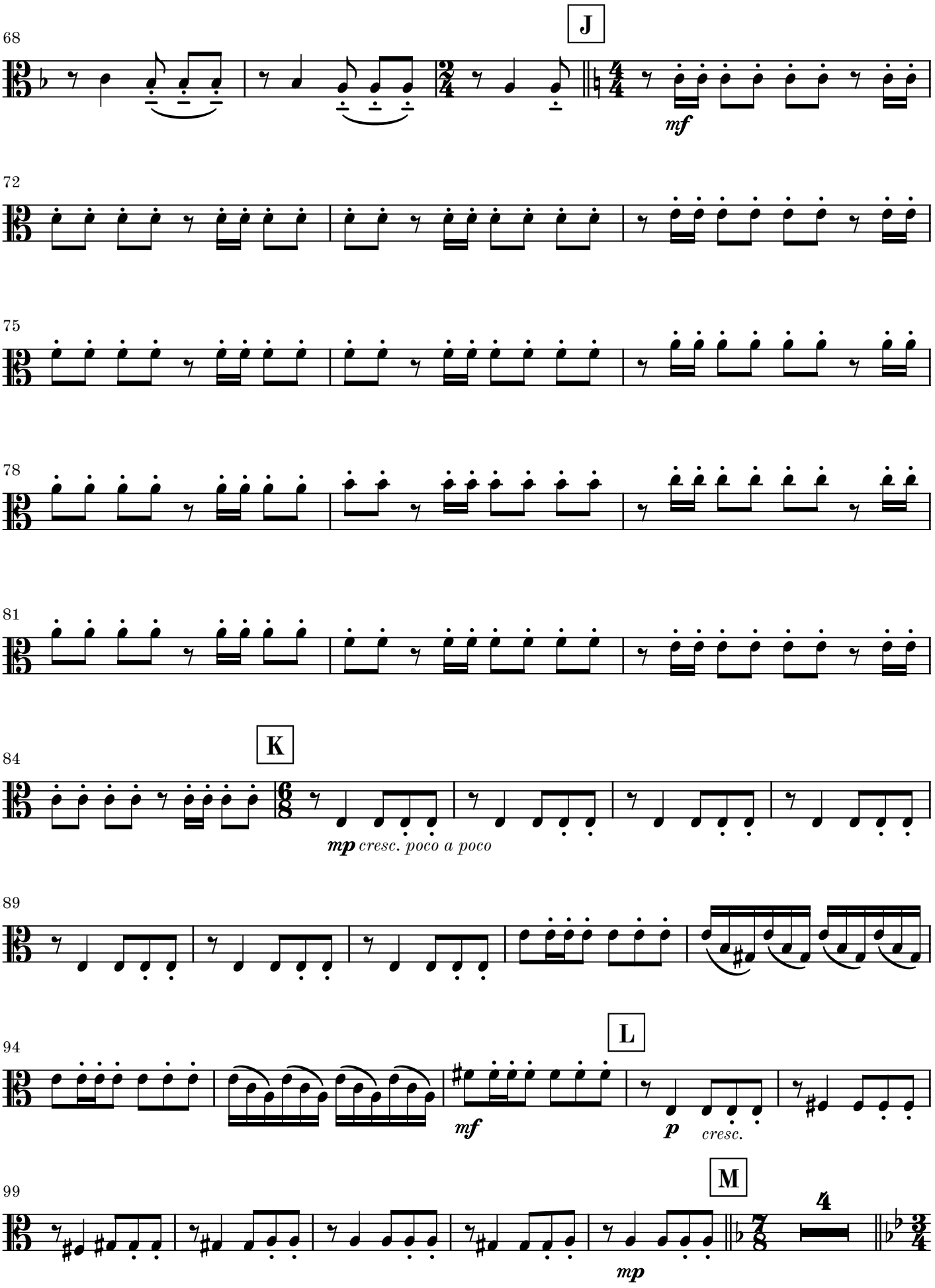
68
J
mf
72
75
78
81
84
K
mp cresc. poco a poco
89
94
L
mf
p cresc.
99
M
mp

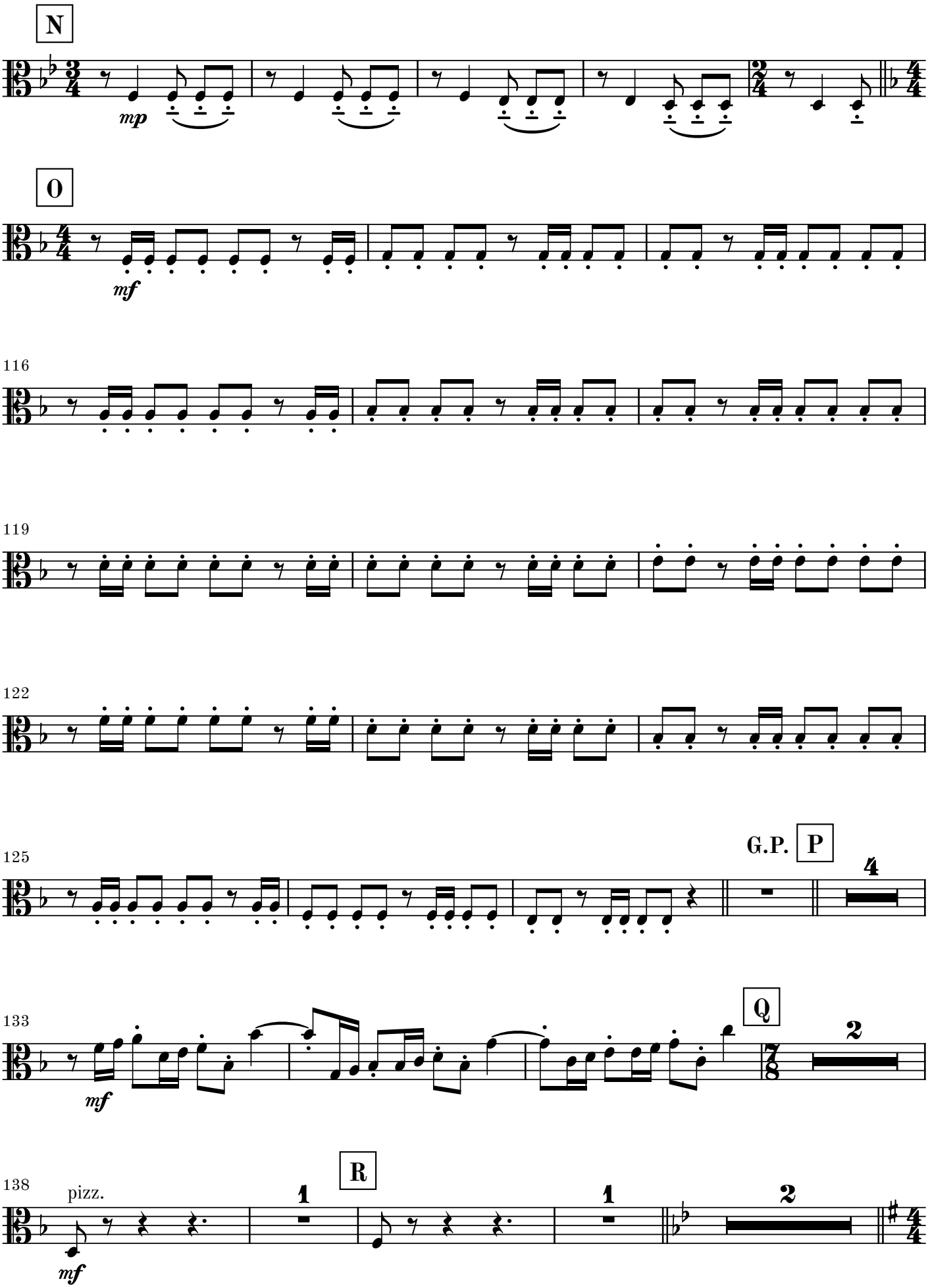
N
mp
O
mf
116
119
122
125
G.P.
P
4
133
mf
Q
2
138
pizz.
mf
1
R
1
2


S
arco
mf
147
1
rit.
151
dim.
155
p